



**MAR ATHANASIOS COLLEGE FOR ADVANCED STUDIES TIRUVALLA  
(MACFAST)**



**MACFAST**<sup>TM</sup>  
Igniting wisdom since 2001

## **University Order regarding Reservation**



---

**MAR ATHANASIOS COLLEGE FOR ADVANCED STUDIES TIRUVALLA (MACFAST)**

**Tiruvalla, Pathanamthitta, Kerala 689 101**

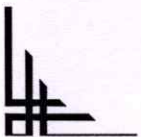

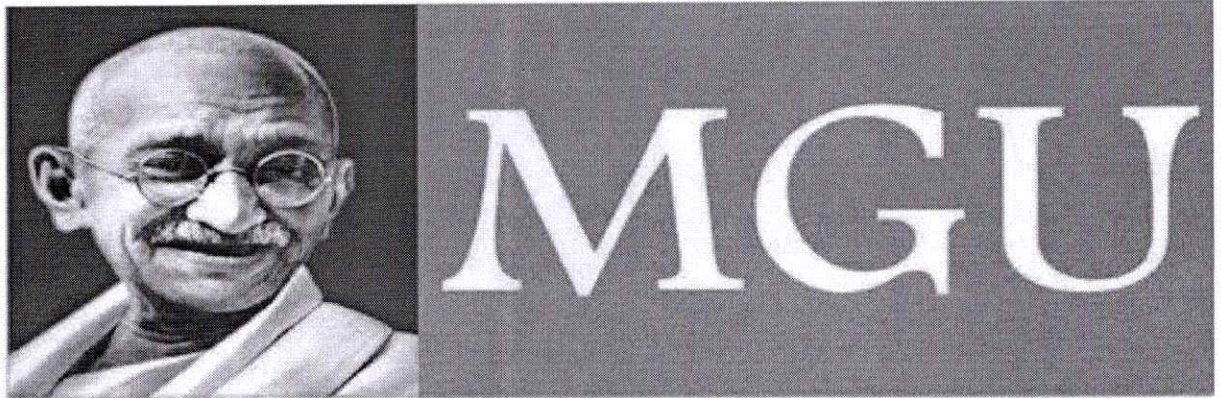

**MAHATMA GANDHI UNIVERSITY**

**PROSPECTUS FOR ADMISSION TO POST GRADUATE DEGREE  
PROGRAMMES (MGU-CSS), B LiSc & B P Ed IN AFFILIATED COLLEGES  
THROUGH  
CENTRALISED ALLOTMENT PROCESS (CAP)**

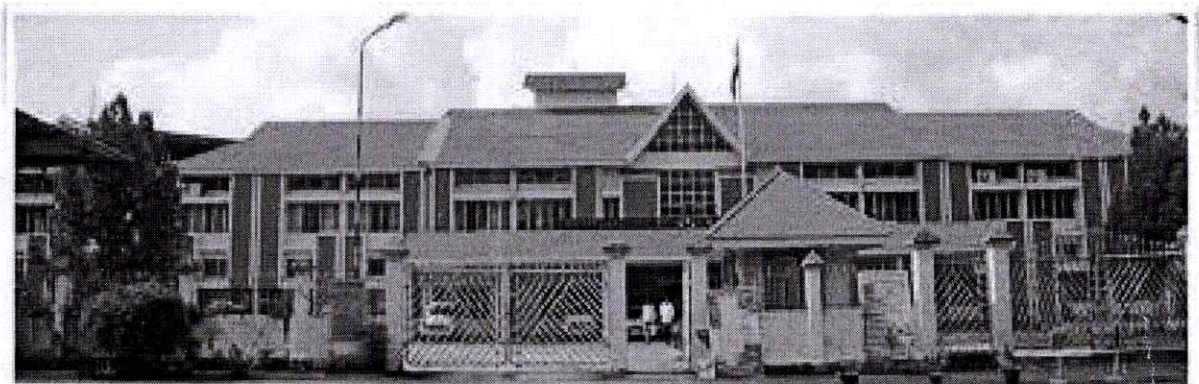

**2020**

**MAHATMA GANDHI UNIVERSITY  
PRIYADARSINI HILLS P.O., KOTTAYAM-686 560**

**[www.cap.mgu.ac.in](http://www.cap.mgu.ac.in)**

**3.1.2 B) Aided affiliated Colleges:** The seats for each course will be distributed as per the existing pattern given below.

SI No.	Seat Reservation	Forward Community Colleges	Backward community Colleges
I	Open Quota	50 per cent	40 per cent
II	Scheduled Caste	15 per cent	15 per cent
III	Scheduled Tribe	05 per cent	05 per cent
IV	Community Quota	10 per cent	20 per cent
V	Management Quota	20 per cent	20 per cent

The seats under community quota shall be reserved for students of the community to which the college belongs and seats shall be filled on the basis of merit and the seats under management quota shall be filled by the management from among candidates of their choice.

**3.1.3 C) Self Financing Affiliated Colleges/Self Financing programmes in Aided Colleges** In Unaided Colleges and Self Financing programmes conducted in Aided Colleges, 50% of the total seats shall be filled by the management from among candidates of their choice provided they satisfy the eligibility conditions. The remaining seats (50%) shall be filled as detailed below:

Distribution of 50% Seats ear marked under Merit category	% of Reservation
Open Quota	55
Economically Weaker Sections	10
Scheduled Caste	8
Scheduled Tribe	2
Ezhava, Thiyya & Billava	9
Muslims	8
Latin Catholics other than Anglo Indians	2
Other Backward Christians	1
Other Backward Hindus	5

#### 4. CLAIMS FOR MANDATORY RESERVATION AND CERTIFICATES TO BE PRODUCED

- (i) Claims for Mandatory Reservations must be made by a candidate at the time of submission of application, with supporting documents as required.
- (ii) The claims for **mandatory** reservation once made in the Application form cannot be altered by the candidate under any circumstances.

**4.1.1. Claim for Communal reservation under 'Socially and Educationally Backward Classes' (SEBC):** Reservation of seats to the Socially and Educationally backward Classes will be in accordance with the provisions contained in G.O.(P) 208/66/Edn. dated 2.5.1966, as amended from time to time. The names of the castes and communities under SEBC are given in Annexure I (d)

- (a) Candidates belonging to Socially and Educationally Backward Classes as per G.O. (P) 02/2019/BCDD dated 08.03.2019, who belong to the non-creamy layer are eligible for reservation under this category. The non-creamy layer certificate should have been issued not earlier than 12 months prior to the submission of application. Only the claims of the candidates of those communities that are included in the list of communities appended in the Prospectus will be considered.